

VaproFlashing SA Self-Adhered properly shingled; applied directly to sheathing + folded 6" inside of R.O.

Note: Total of 12" of flashing should be used:

- 6" of flashing should be left on the face of the sheathing
- 6" of release film from the bottom of the flashing to be left attached for shingling over membrane.

WRAPSHIELD SA[®]
SELF-ADHERED
VAPROFLASHING SA[™]

PRODUCT DESCRIPTION

WrapShield SA Self-Adhered WRB/Air Barrier membrane protects the building envelope by allowing vapor to pass through (breathable) but not air or liquid water mitigating costly moisture damage and saving energy for the life of the building. **VaproFlashing SA** is an air, water, and vapor barrier flashing with an aggressive pressure sensitive adhesive that does not require a primer

DISCLAIMER

Detail sketch is generic, representing suggested best practices for VaproShield materials, and does not represent a specific job site condition and therefore may not be applicable to certain projects. Detail sketch is designed for use as a reference and must be approved by the designer/consultant of record for each project prior to installation by the subcontractor. Changes and approvals of VaproShield details are the sole responsibility of the designer/consultant of record. VaproShield is **not** the designer of record for building enclosure details and takes no responsibility for the accuracy or interpretation of actual project site conditions.

DRAWN BY: AR

DATE: 6/2025

REF: 346

Always check www.VaproShield.com for the latest details and installation instructions

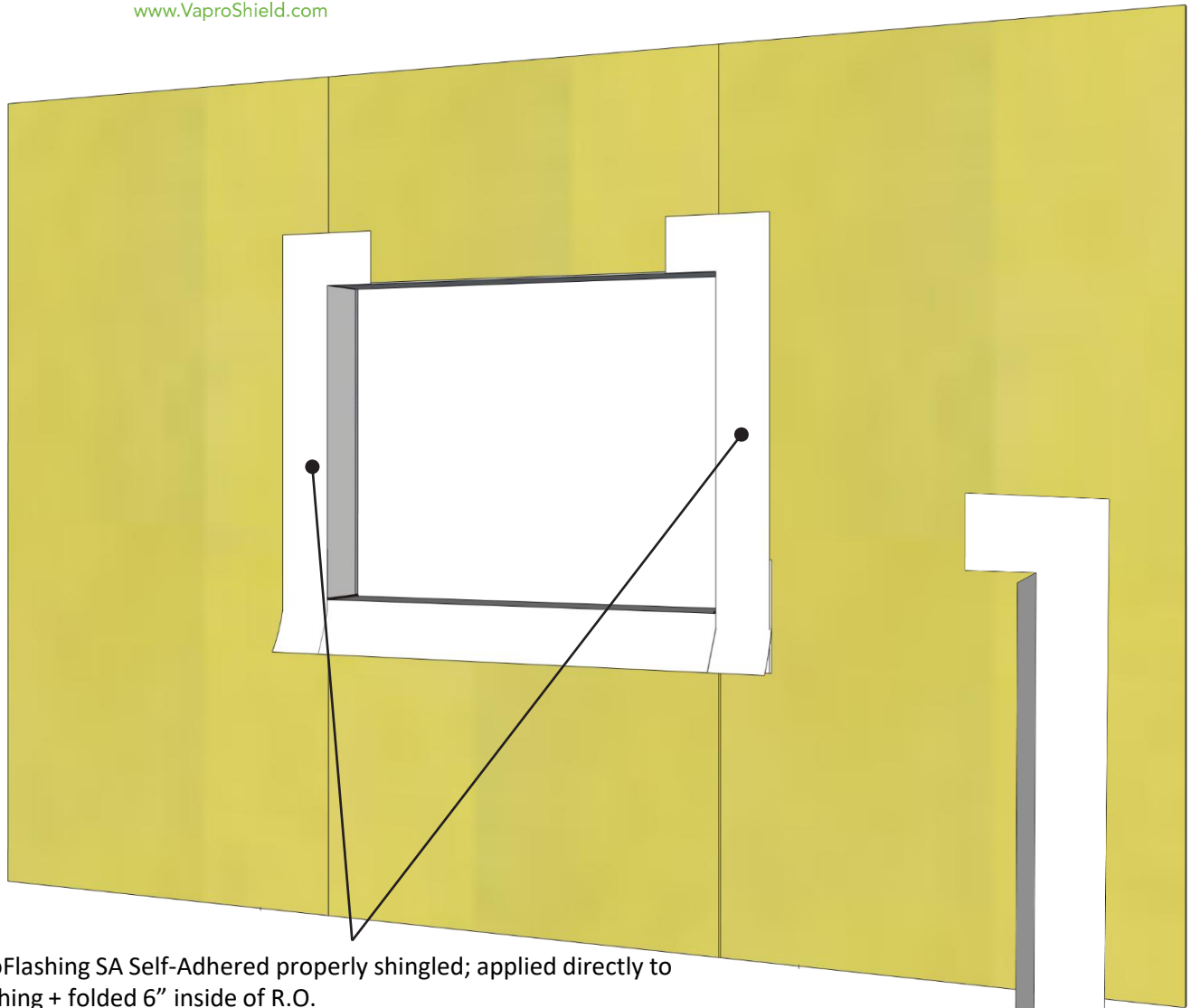

VaproFlashing SA Self-Adhered properly shingled; applied directly to sheathing + folded 6" inside of R.O.

Note: Total of 12" of flashing should be used:

- 6" of flashing should be left on the face of the sheathing
- 6" of release film from the bottom of the flashing to be left attached for shingling over membrane.

Note: bottom horizontal flaps of flashing can be trimmed off

WRAP SHIELD SA[®]
SELF-ADHERED
VAPRO FLASHING SA[™]

PRODUCT DESCRIPTION

WrapShield SA Self-Adhered WRB/Air Barrier membrane protects the building envelope by allowing vapor to pass through (breathable) but not air or liquid water mitigating costly moisture damage and saving energy for the life of the building. **VaproFlashing SA** is an air, water, and vapor barrier flashing with an aggressive pressure sensitive adhesive that does not require a primer

DISCLAIMER

Detail sketch is generic, representing suggested best practices for VaproShield materials, and does not represent a specific job site condition and therefore may not be applicable to certain projects. Detail sketch is designed for use as a reference and must be approved by the designer/consultant of record for each project prior to installation by the subcontractor. Changes and approvals of VaproShield details are the sole responsibility of the designer/consultant of record. VaproShield is **not** the designer of record for building enclosure details and takes no responsibility for the accuracy or interpretation of actual project site conditions.

DRAWN BY: AR

DATE: 3/2025

REF: 346

Always check www.VaproShield.com for the latest details and installation instructions

VaproFlashing SA Self-Adhered properly shingled; applied directly to sheathing + folded 6" inside of R.O.

Note: Total of 12" of flashing should be used:

- 6" of flashing should be left on the face of the sheathing

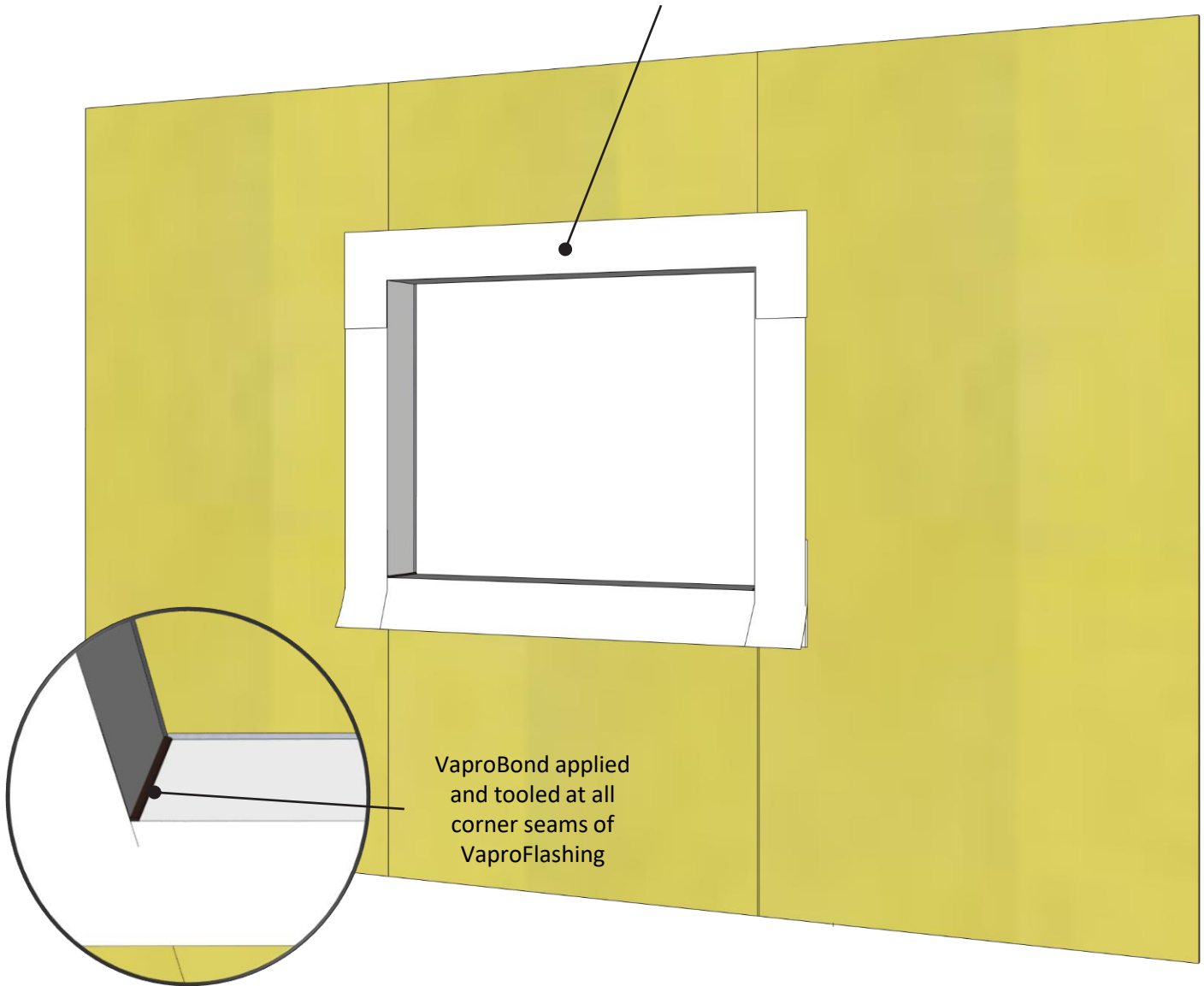

WRAPSHIELD SA[®]
 SELF-ADHERED
VAPROFLASHING SA[™]

PRODUCT DESCRIPTION

WrapShield SA Self-Adhered WRB/Air Barrier membrane protects the building envelope by allowing vapor to pass through (breathable) but not air or liquid water mitigating costly moisture damage and saving energy for the life of the building. **VaproFlashing SA** is an air, water, and vapor barrier flashing with an aggressive pressure sensitive adhesive that does not require a primer

DISCLAIMER

Detail sketch is generic, representing suggested best practices for VaproShield materials, and does not represent a specific job site condition and therefore may not be applicable to certain projects. Detail sketch is designed for use as a reference and must be approved by the designer/ consultant of record for each project prior to installation by the subcontractor. Changes and approvals of VaproShield details are the sole responsibility of the designer/consultant of record. VaproShield is **not** the designer of record for building enclosure details and takes no responsibility for the accuracy or interpretation of actual project site conditions.

DRAWN BY: AR

DATE: 3/2025

REF: 346

Always check www.VaproShield.com for the latest details and installation instructions

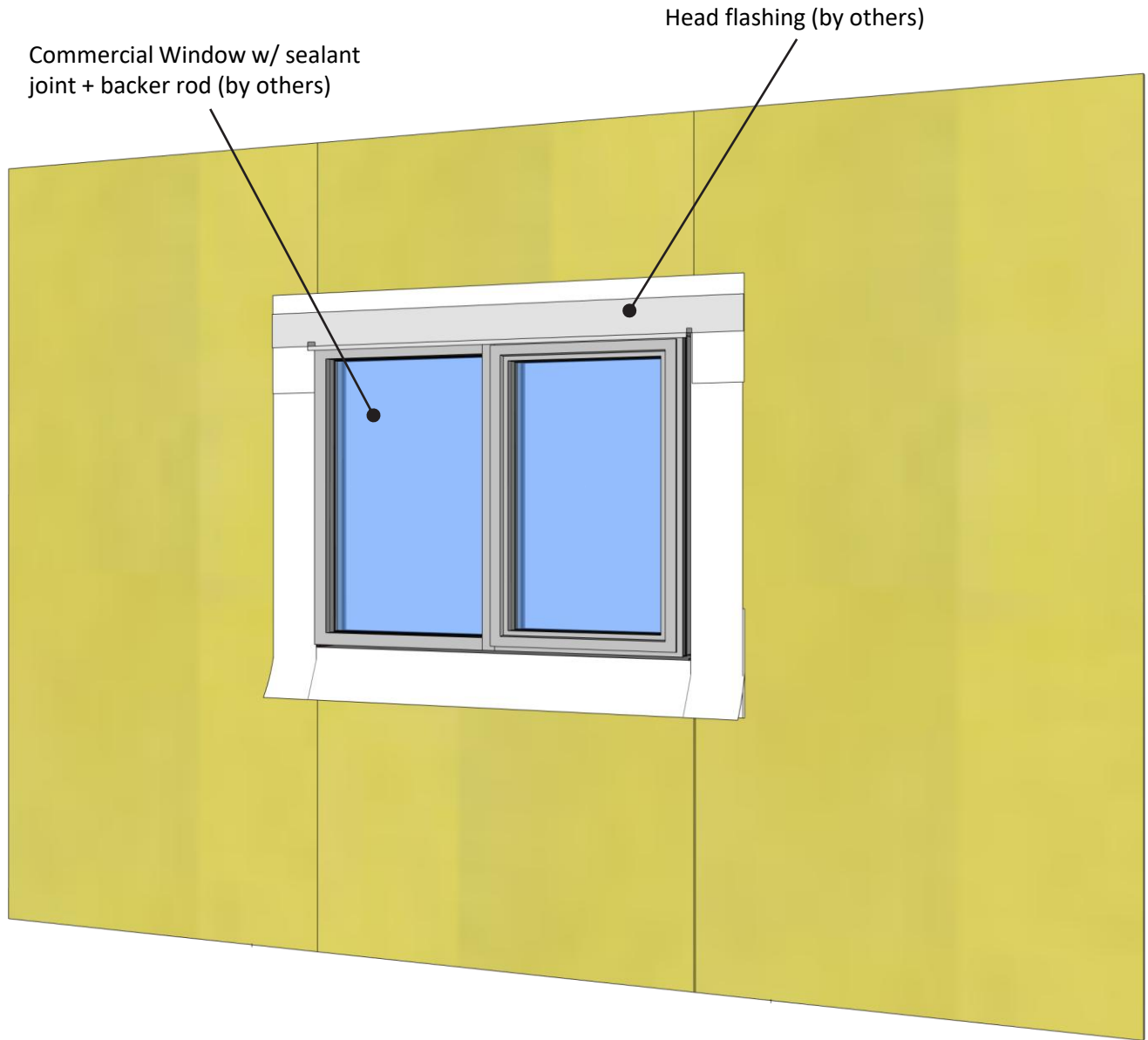

WRAPSHIELD SA[®]
 SELF-ADHERED
VAPROFLASHING SA[™]

PRODUCT DESCRIPTION

WrapShield SA Self-Adhered WRB/Air Barrier membrane protects the building envelope by allowing vapor to pass through (breathable) but not air or liquid water mitigating costly moisture damage and saving energy for the life of the building. **VaproFlashing SA** is an air, water, and vapor barrier flashing with an aggressive pressure sensitive adhesive that does not require a primer

DISCLAIMER

Detail sketch is generic, representing suggested best practices for VaproShield materials, and does not represent a specific job site condition and therefore may not be applicable to certain projects. Detail sketch is designed for use as a reference and must be approved by the designer/ consultant of record for each project prior to installation by the subcontractor. Changes and approvals of VaproShield details are the sole responsibility of the designer/consultant of record. VaproShield is **not** the designer of record for building enclosure details and takes no responsibility for the accuracy or interpretation of actual project site conditions.

DRAWN BY: AR

DATE: 3/2025

REF: 346

Always check www.VaproShield.com for the latest details and installation instructions

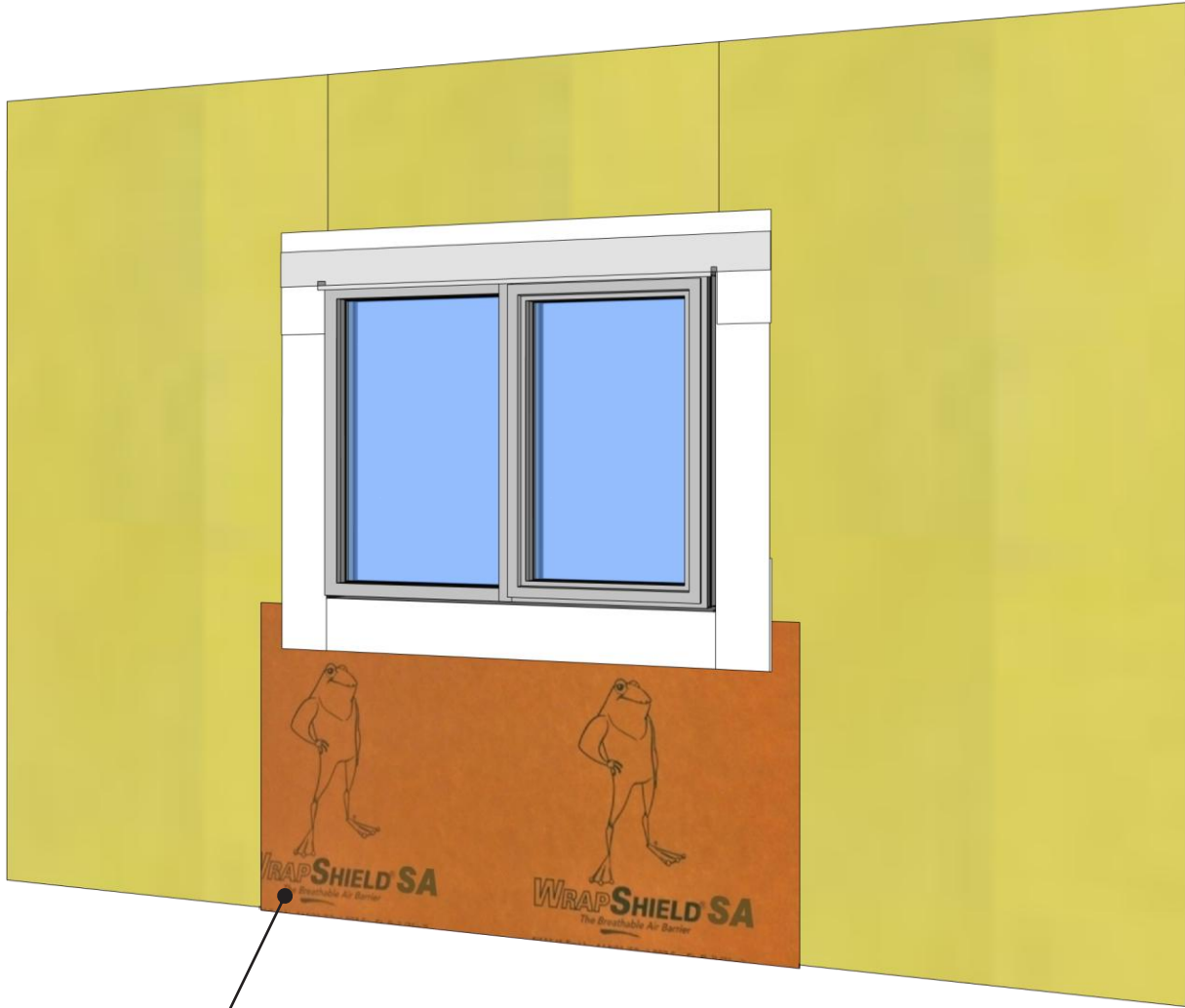

WrapShield SA Self-Adhered field membrane installed underneath 6" flap of VaproFlashing SA to create shingle effect

WRAP SHIELD SA[®]
 SELF-ADHERED
VAPRO FLASHING SA[™]

PRODUCT DESCRIPTION

WrapShield SA Self-Adhered WRB/Air Barrier membrane protects the building envelope by allowing vapor to pass through (breathable) but not air or liquid water mitigating costly moisture damage and saving energy for the life of the building. **VaproFlashing SA** is an air, water, and vapor barrier flashing with an aggressive pressure sensitive adhesive that does not require a primer

DISCLAIMER

Detail sketch is generic, representing suggested best practices for VaproShield materials, and does not represent a specific job site condition and therefore may not be applicable to certain projects. Detail sketch is designed for use as a reference and must be approved by the designer/ consultant of record for each project prior to installation by the subcontractor. Changes and approvals of VaproShield details are the sole responsibility of the designer/consultant of record. VaproShield is **not** the designer of record for building enclosure details and takes no responsibility for the accuracy or interpretation of actual project site conditions.

DRAWN BY: AR

DATE: 3/2025

REF: 346

Always check www.VaproShield.com for the latest details and installation instructions



WrapShield SA Self-Adhered field membrane installed with minimum 3" overlap

WRAPSHIELD SA[®]
SELF-ADHERED
VAPROFLASHING SA[™]

PRODUCT DESCRIPTION

WrapShield SA Self-Adhered WRB/Air Barrier membrane protects the building envelope by allowing vapor to pass through (breathable) but not air or liquid water mitigating costly moisture damage and saving energy for the life of the building. **VaproFlashing SA** is an air, water, and vapor barrier flashing with an aggressive pressure sensitive adhesive that does not require a primer

DISCLAIMER

Detail sketch is generic, representing suggested best practices for VaproShield materials, and does not represent a specific job site condition and therefore may not be applicable to certain projects. Detail sketch is designed for use as a reference and must be approved by the designer/ consultant of record for each project prior to installation by the subcontractor. Changes and approvals of VaproShield details are the sole responsibility of the designer/consultant of record. VaproShield is **not** the designer of record for building enclosure details and takes no responsibility for the accuracy or interpretation of actual project site conditions.

DRAWN BY: AR

DATE: 3/2025

REF: 346

Always check www.VaproShield.com for the latest details and installation instructions

WrapShield SA Self-Adhered installed over head flashing and VaproFlashing SA



WRAP SHIELD SA[®]
 SELF-ADHERED
VAPRO FLASHING SA[™]

PRODUCT DESCRIPTION

WrapShield SA Self-Adhered WRB/Air Barrier membrane protects the building envelope by allowing vapor to pass through (breathable) but not air or liquid water mitigating costly moisture damage and saving energy for the life of the building. **VaproFlashing SA** is an air, water, and vapor barrier flashing with an aggressive pressure sensitive adhesive that does not require a primer

DISCLAIMER

Detail sketch is generic, representing suggested best practices for VaproShield materials, and does not represent a specific job site condition and therefore may not be applicable to certain projects. Detail sketch is designed for use as a reference and must be approved by the designer/ consultant of record for each project prior to installation by the subcontractor. Changes and approvals of VaproShield details are the sole responsibility of the designer/consultant of record. VaproShield is **not** the designer of record for building enclosure details and takes no responsibility for the accuracy or interpretation of actual project site conditions.

DRAWN BY: AR

DATE: 3/2025

REF: 346

Always check www.VaproShield.com for the latest details and installation instructions